Organigramm der Stadt Brilon
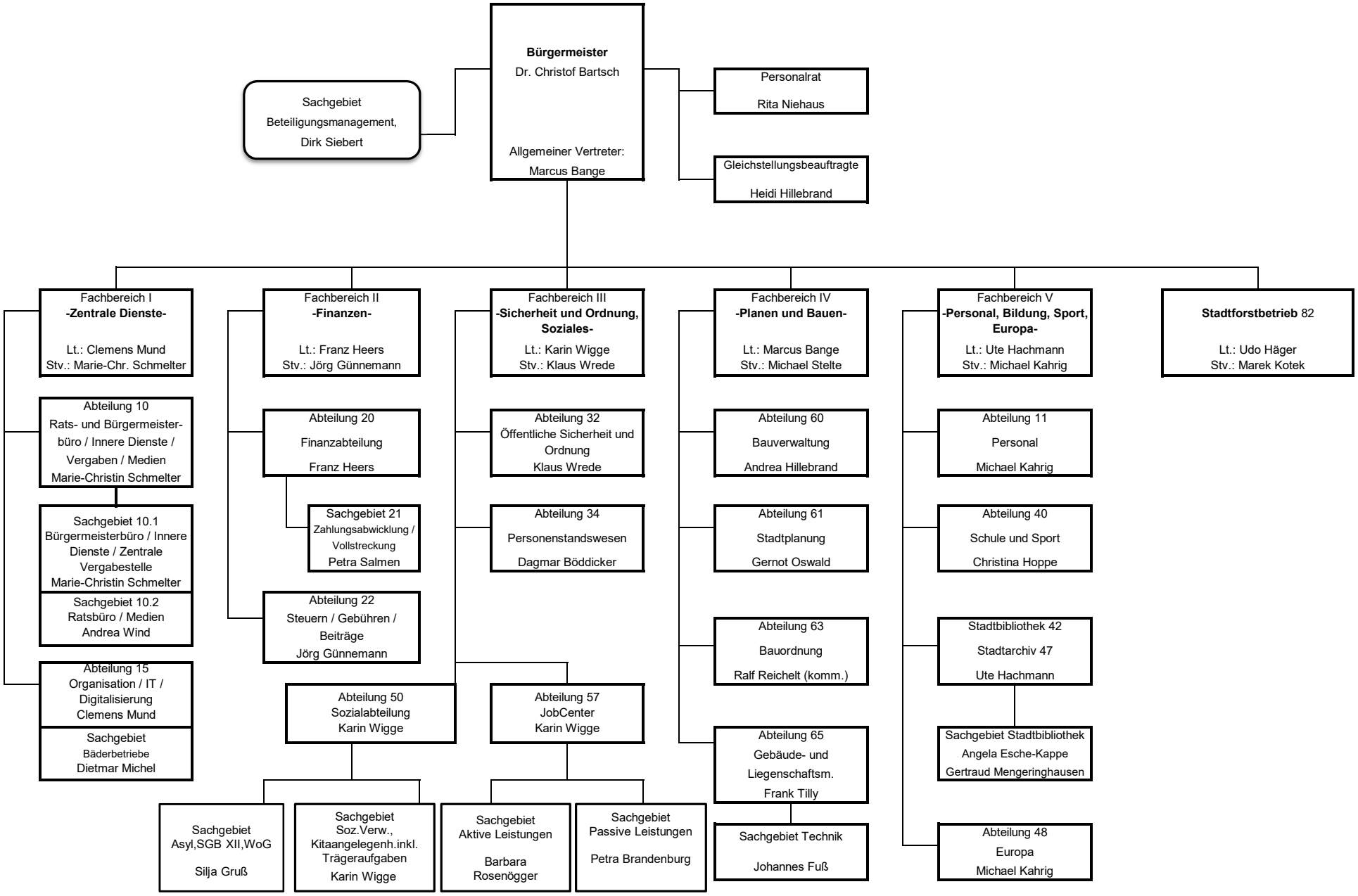
Stand: 01.08.2024